ORGANIGRAMME

SERVICE DE DEFENSE INCENDIE ET DE SECOURS

GIMEL-REGION

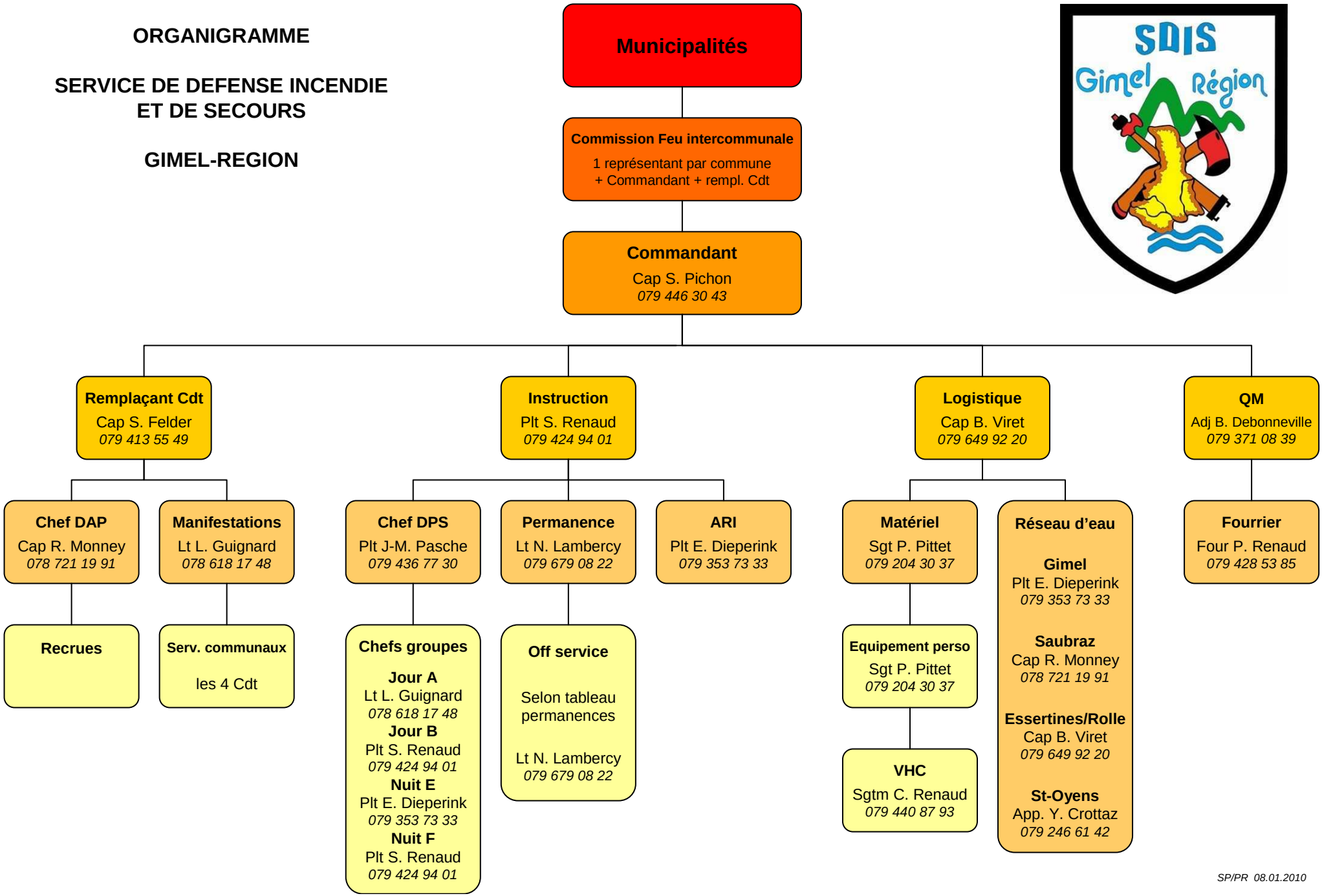

SP/PR 08.01.2010